

A0.0

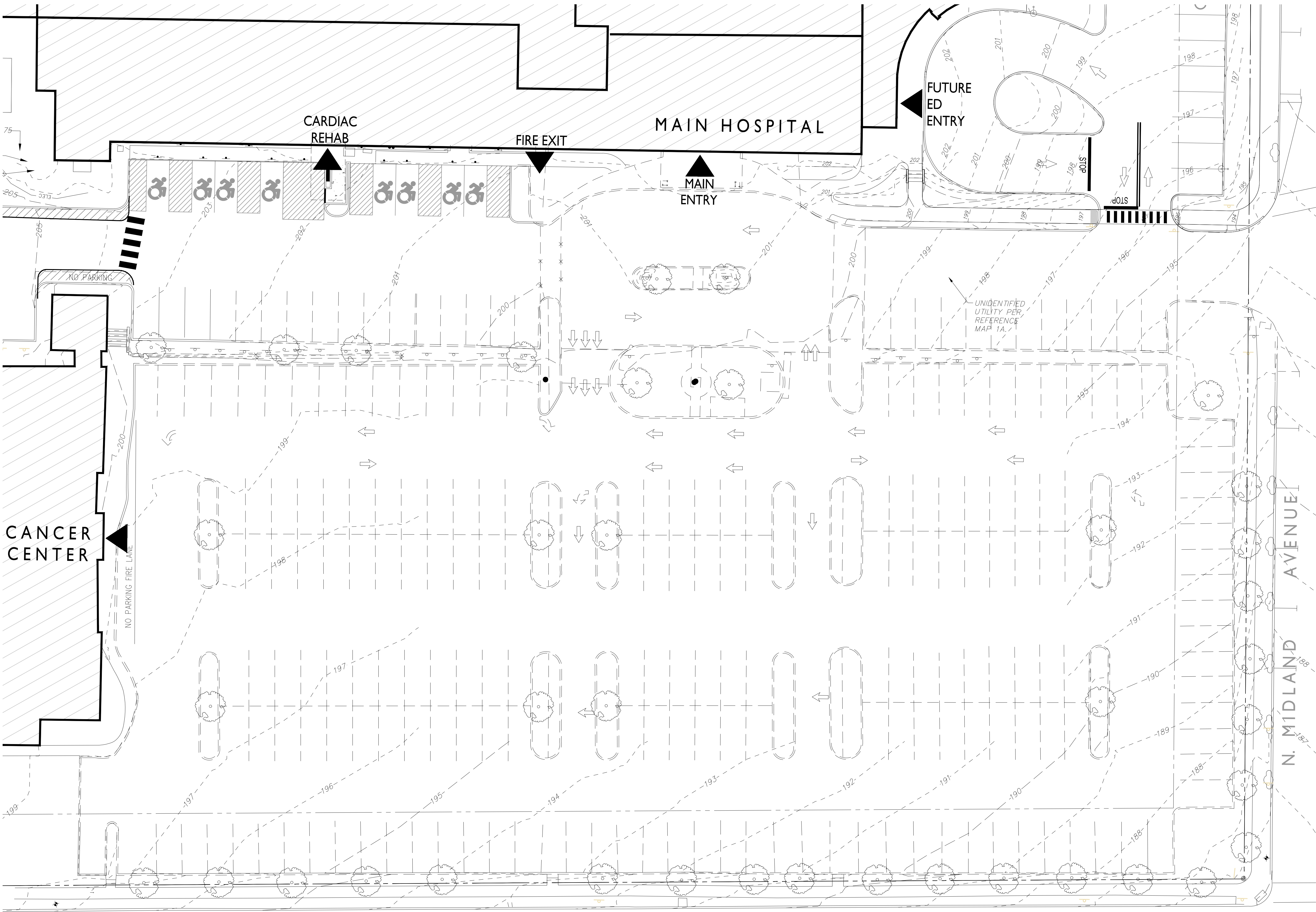

Montefiore

MONTEFIORE HEALTH SYSTEM
NYACK CAMPUS
160 NORTH MIDLAND AVENUE
NYACK, NY 10960

PARKING STRUCTURE

ARCHITECT



Pomario Design Studio Architecture, PLLC
Michael A. Pomarico, Architect
New York License No.: 019680
19 Front Street
Newburgh, NY 12550
33 Living Place, 3rd Floor
New York, NY 10004
Telephone: 845.561.0448
Facsimile: 845.561.0446
pds@HealthCareDesign.com
www.healthcaredesign.com

MEP ENGINEER

goldman copeland
associates, p.c.

Consulting Engineers
520 Eighth Avenue V: 212.868.4660
New York, NY 10018 F: 212.868.4680

STRUCTURAL ENGINEER

MURRAY ENGINEERING P.C.
Consulting Structural Engineers
307 Seventh Avenue - Suite 1001
New York, New York 10001
tel: 212.741.1102
fax: 212.741.1104
murray-engineering.com

SITE ENGINEERS

LANGAN

Langan Engineering, Environmental, Surveying,
Landscape Architecture and Geology, D.P.C.
300 Kimball Drive
Parsippany, NJ 07054

T: 973.560.4900 F: 973.560.4901 www.langan.com
NJ CERTIFICATE OF AUTHORIZATION No. 24GA27996400

REVISIONS:

No.	Date:	Description:
0	2020-01-31	ARB SUBMISSION
1	2020-03-17	PLANNING BOARD SUBMISSION

SEAL

IT IS A VIOLATION OF THE LAW FOR ANY
PERSON, UNLESS ACTING UNDER THE
DIRECTION OF A LICENSED ARCHITECT, TO
ALTER THIS DOCUMENT IN ANY WAY. IF
ALTERED, THE ALTERING ARCHITECT SHALL
AFFIX HIS SEAL AND THE NOTATION
"ALTERED BY" FOLLOWED BY HIS SIGNATURE
AND THE DATE OF SUCH ALTERATION, AND A
SPECIFIC DESCRIPTION OF THE ALTERATION.

DRAWING TITLE:

PARKING STRUCTURE
SITE DEMOLITION PLAN

PROJECT NUMBER

1624

DATE

2020-03-17

DRAWING NUMBER

SCALE

AS NOTED



A3.0

1

SITE DEMOLITION PLAN

A3.0

1/16" = 1'-0"

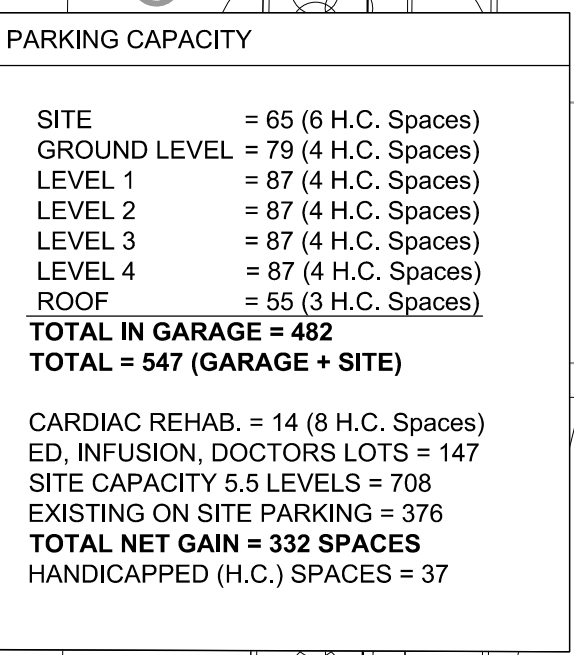

A4.1

MONTEFIORE HEALTH SYSTEM
NYACK CAMPUS
160 NORTH MIDLAND AVENUE
NYACK, NY 10960

ARCHITECT

pds
Pomaro Design Studio Architecture, PLLC
Michael A. Pomaro, Architect

New York License No.: 019688-0001

Front Street
Newburgh, NY 12550

Telephone: 845.561.0446
Facsimile: 845.561.0446

Irving Place, 3rd Floor
New York, NY 10004

pds@HealthCareDesign.com
www.healthcaredesign.com

MEP ENGINEER
goldman copeland
associates, p.c.

Consulting Engineers
220 Eighth Avenue V: 212.868.4660
New York, NY 10018 F: 212.868.4680

STRUCTURAL ENGINEER
MURRAY

ENGINEERING PC
Consulting Structural Engineers
307 Seventh Avenue - Suite 1001
New York, New York 10001
tel: 212.741.1102
fax: 212.741.1104
murray-engineering.com



SITE ENGINEERS

LANGAN

Langan Engineering, Environmental, Surveying,
Landscape Architecture and Geology, D.P.C.
300 Kimball Drive
Parsippany, NJ 07054

T: 973.560.4900 F: 973.560.4901 www.langan.com
NJ CERTIFICATE OF AUTHORIZATION No. 24GA27996400

REVISIONS:

[illegible]

SEAL

IS A VIOLATION OF THE LAW FOR ANY PERSON, UNLESS ACTING UNDER THE RECTION OF A LICENSED ARCHITECT, TO ALTER THIS DOCUMENT IN ANY WAY. IF ALTERED, THE ALTERING ARCHITECT SHALL AFFIX HIS SEAL AND THE NOTATION "ALTERED BY" FOLLOWED BY HIS SIGNATURE AND THE DATE OF SUCH ALTERATION, AND A SPECIFIC DESCRIPTION OF THE ALTERATION.

DRAWING TITLE:

PARKING STRUCTURE TYPICAL FLOOR PLAN

PROJECT NUMBER

624

ATE

2020-03-17
DRAWING NUMBER

SCALE

AS NOTED

A4.2

MAIN HOSPITAL

OPEN TO

.....

[illegible]

139'-0"

	100.0
	RAMP LENG

[illegible]

85 SPACES

00 07 1024

48

22

S AVENUE

N. MIDLAND AVENUE

NORTH

CERT
TER

1

TYPICAL FLOOR PLAN

A4.2

$$1/16'' = 1'-0''$$

Montefiore

MONTEFIORE HEALTH SYSTEM
NYACK CAMPUS
160 NORTH MIDLAND AVENUE
NYACK, NY 10960

PARKING STRUCTURE

ARCHITECT



Pomario Design Studio Architecture, PLLC
Michael A. Pomario, Architect

New York License No.: 019680

19 Front Street
Newburgh, NY 12550
33 Living Place, 3rd Floor
New York, NY 10004

Telephone: 845.561.0448
Facsimile: 845.561.0446
pds@healthcaredesign.com
www.healthcaredesign.com

MEP ENGINEER

goldman copeland
associates, p.c.

Consulting Engineers
520 Eighth Avenue V: 212.868.4660
New York, NY 10018 F: 212.868.4680

STRUCTURAL ENGINEER

MURRAY

ENGINEERING P.C.
Consulting Structural Engineers
307 Seventh Avenue - Suite 1001
New York, New York 10001
tel: 212.741.1102
fax: 212.741.1104
murray-engineering.com

SITE ENGINEERS

LANGAN

Langan Engineering, Environmental, Surveying,
Landscape Architecture and Geology, D.P.C.
300 Kimball Drive
Parsippany, NJ 07054

T: 973.560.4900 F: 973.560.4901 www.langan.com
NJ CERTIFICATE OF AUTHORIZATION No. 24G427996400

REVISIONS:

No.	Date:	Description:
0	2020-01-31	ARB SUBMISSION
1	2020-03-17	PLANNING BOARD SUBMISSION

SEAL

IT IS A VIOLATION OF THE LAW FOR ANY PERSON, UNLESS ACTING UNDER THE DIRECTION OF A LICENSED ARCHITECT, TO ALTER THIS DOCUMENT IN ANY WAY. IF ALTERED, THE ALTERING ARCHITECT SHALL AFFIX HIS SEAL AND THE NOTATION "ALTERED BY" FOLLOWED BY HIS SIGNATURE AND THE DATE OF SUCH ALTERATION, AND A SPECIFIC DESCRIPTION OF THE ALTERATION.

DRAWING TITLE:

PARKING STRUCTURE
EXTERIOR ELEVATIONS

PROJECT NUMBER

1624

DATE

2020-03-17

DRAWING NUMBER

SCALE

AS NOTED

A5.1

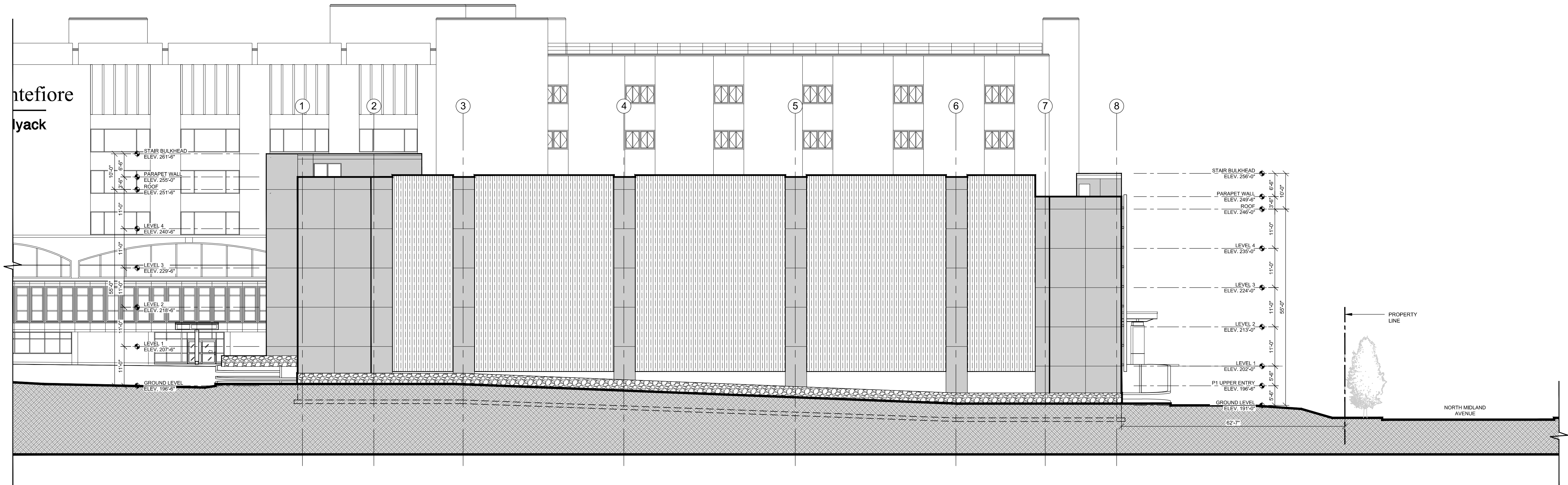

1

SOUTH ELEVATION

A5.1

1/16" = 1'-0"

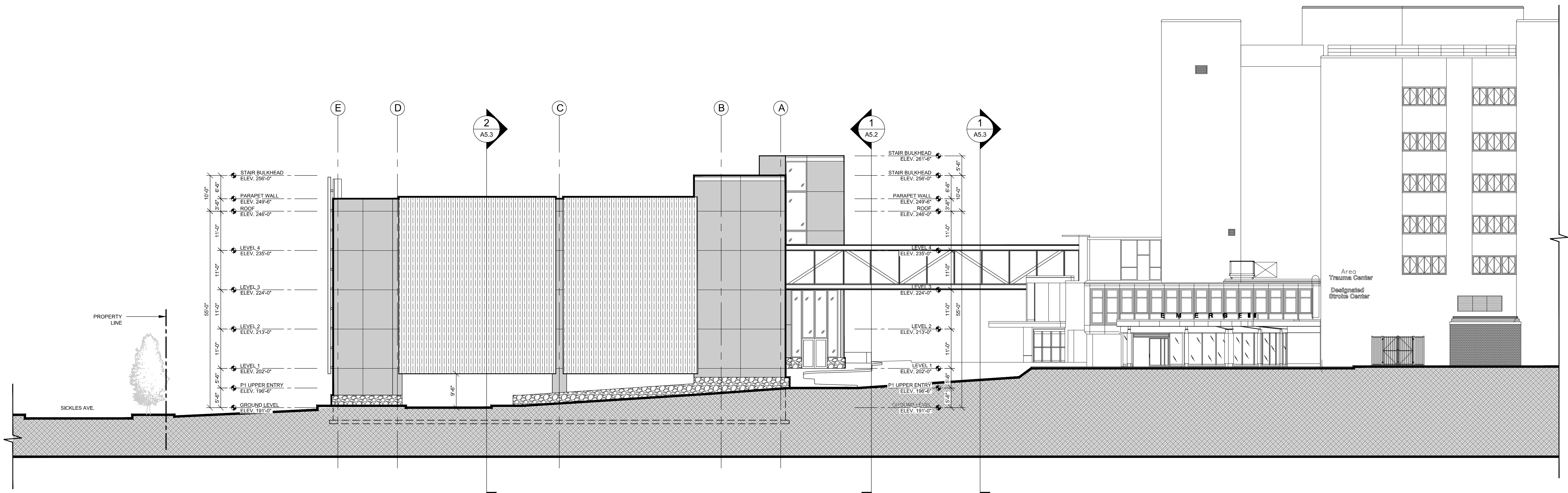

2

EAST ELEVATION

A5.1

1/16" = 1'-0"

Montefiore

MONTEFIORE HEALTH SYSTEM
NYACK CAMPUS
160 NORTH MIDLAND AVENUE
NYACK, NY 10960

PARKING STRUCTURE

ARCHITECT



Pomario Design Studio Architecture, PLLC
Michael A. Pomario, Architect
New York License No.: 019680

19 Front Street
Newburgh, NY 12550
33 Irving Place, 3rd Floor
New York, NY 10004
Telephone: 845.561.0448
Facsimile: 845.561.0446
pds@HealthCareDesign.com
www.healthcaredesign.com

MEP ENGINEER

goldman copeland
associates, p.c.

Consulting Engineers
520 Eighth Avenue V: 212.868.4660
New York, NY 10018 F: 212.868.4680

STRUCTURAL ENGINEER

MURRAY

ENGINEERING P.C.
Consulting Structural Engineers
307 Seventh Avenue - Suite 1001
New York, New York 10001
tel: 212.741.1102
fax: 212.741.1104
murray-engineering.com

SITE ENGINEERS

LANGAN

Langan Engineering, Environmental, Surveying,
Landscape Architecture and Geology, D.P.C.
300 Kimball Drive
Parsippany, NJ 07054

T: 973.560.4900 F: 973.560.4901 www.langan.com
NJ CERTIFICATE OF AUTHORIZATION No. 24GA27996400

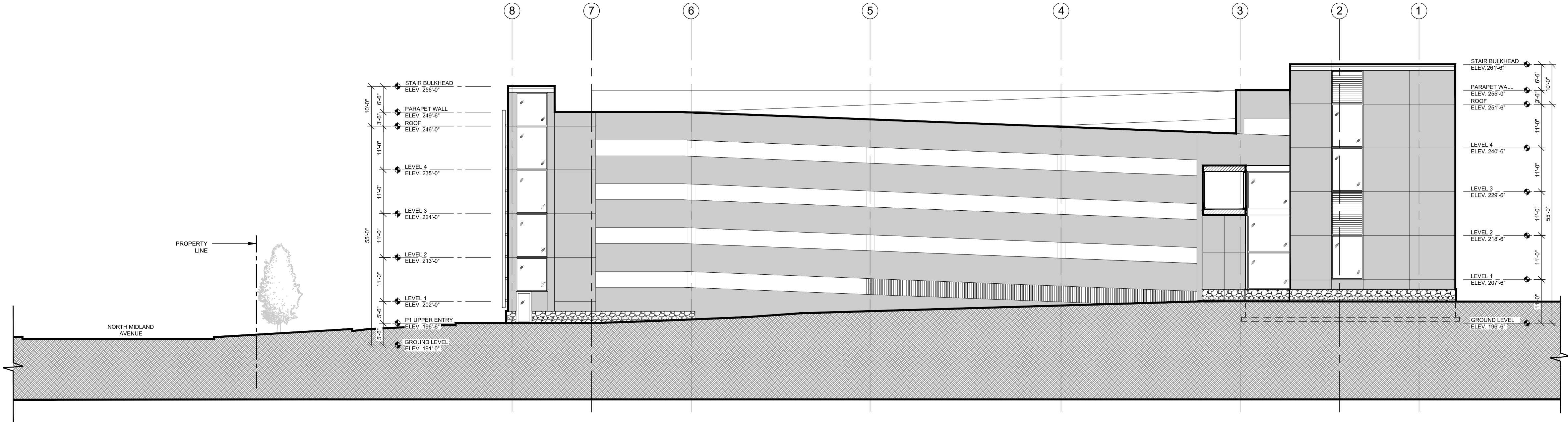

1 NORTH ELEVATION

A5.2 1/16" = 1'-0"

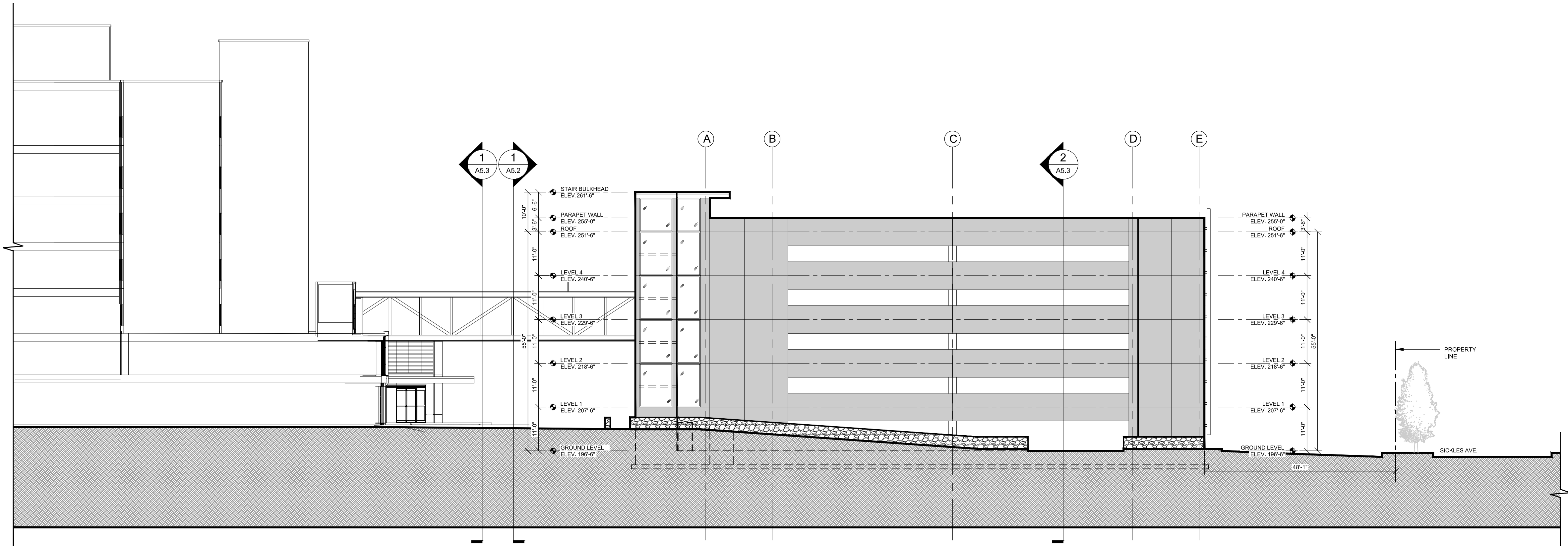

2 WEST ELEVATION

A5.2 1/16" = 1'-0"

REVISIONS:

No.	Date:	Description:
0	2020-01-31	ARB SUBMISSION
1	2020-03-17	PLANNING BOARD SUBMISSION

SEAL

IT IS A VIOLATION OF THE LAW FOR ANY PERSON, UNLESS ACTING UNDER THE DIRECTION OF A LICENSED ARCHITECT, TO ALTER THIS DOCUMENT IN ANY WAY. IF ALTERED, THE ALTERING ARCHITECT SHALL AFFIX HIS SEAL AND THE NOTATION "ALTERED BY" FOLLOWED BY HIS SIGNATURE AND THE DATE OF SUCH ALTERATION, AND A SPECIFIC DESCRIPTION OF THE ALTERATION.

DRAWING TITLE:

PARKING STRUCTURE
EXTERIOR ELEVATIONS

PROJECT NUMBER

1624

DATE

2020-03-17

DRAWING NUMBER

SCALE

AS NOTED

A5.2

Montefiore

MONTEFIORE HEALTH SYSTEM
NYACK CAMPUS
160 NORTH MIDLAND AVENUE
NYACK, NY 10960

PARKING STRUCTURE

ARCHITECT

pds
Pomarico Design Studio Architecture, PLLC
Michael A. Pomarico, Architect
19 Front Street
Newburgh, NY 12550
33 Irving Place, 3rd Floor
New York, NY 10004

New York License No.: 019660
Telephone: 845.561.0448
Facsimile: 845.561.0446
pds@HealthCareDesign.com
www.healthcaredesign.com

MEP ENGINEER

goldman copeland
associates, p.c.

Consulting Engineers
520 Eighth Avenue V: 212.868.4660
New York, NY 10018 F: 212.868.4680

STRUCTURAL ENGINEER

MURRAY
ENGINEERING P.C.
Consulting Structural Engineers
307 Seventh Avenue - Suite 1001
New York, New York 10001
tel: 212.741.1102
fax: 212.741.1104
murray-engineering.com

SITE ENGINEERS

LANGAN
Langan Engineering, Environmental, Surveying,
Landscape Architecture and Geology, D.P.C.

300 Kimball Drive
Parsippany, NJ 07054

T: 973.560.4900 F: 973.560.4901 www.langan.com
NJ CERTIFICATE OF AUTHORIZATION No. 24GA27996460

REVISIONS:

No.	Date:	Description:
0	2020-01-31	ARB SUBMISSION
1	2020-03-17	PLANNING BOARD SUBMISSION

SEAL

IT IS A VIOLATION OF THE LAW FOR ANY PERSON, UNLESS ACTING UNDER THE DIRECTION OF A LICENSED ARCHITECT, TO ALTER THIS DOCUMENT IN ANY WAY. IF ALTERED, THE ALTERING ARCHITECT SHALL AFFIX HIS SEAL AND THE NOTATION "ALTERED BY" FOLLOWED BY HIS SIGNATURE AND THE DATE OF SUCH ALTERATION, AND A SPECIFIC DESCRIPTION OF THE ALTERATION.

DRAWING TITLE:

PARKING STRUCTURE
EXTERIOR ELEVATION &
SECTIONS

PROJECT NUMBER

1624

DATE

2020-03-17

DRAWING NUMBER

SCALE

AS NOTED

A5.3

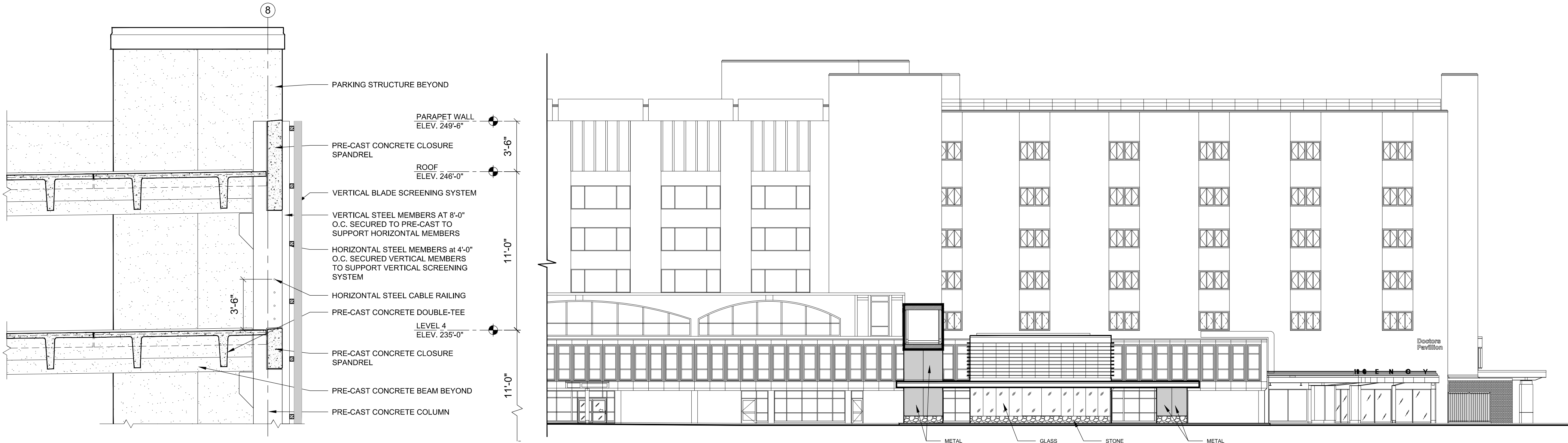

3 SECTION DETAIL
A5.3 1/4" = 1'-0"

1 SOUTH ELEVATION / SECTION AT BRIDGE
A5.3 1/16" = 1'-0"

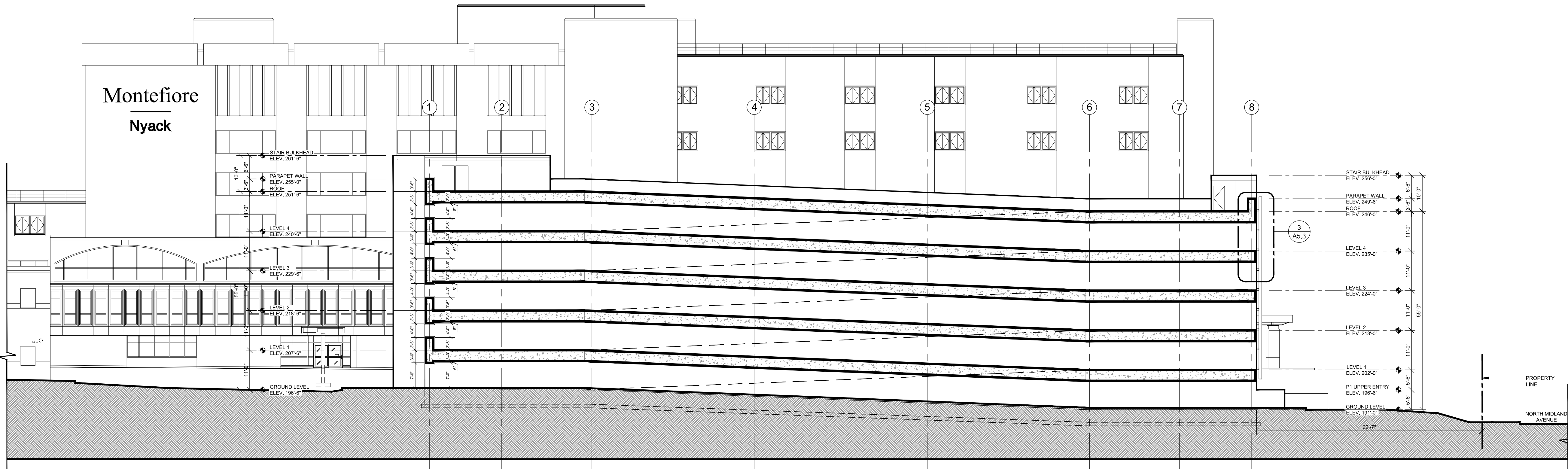

2 LONGITUDINAL SECTION
A5.3 1/16" = 1'-0"

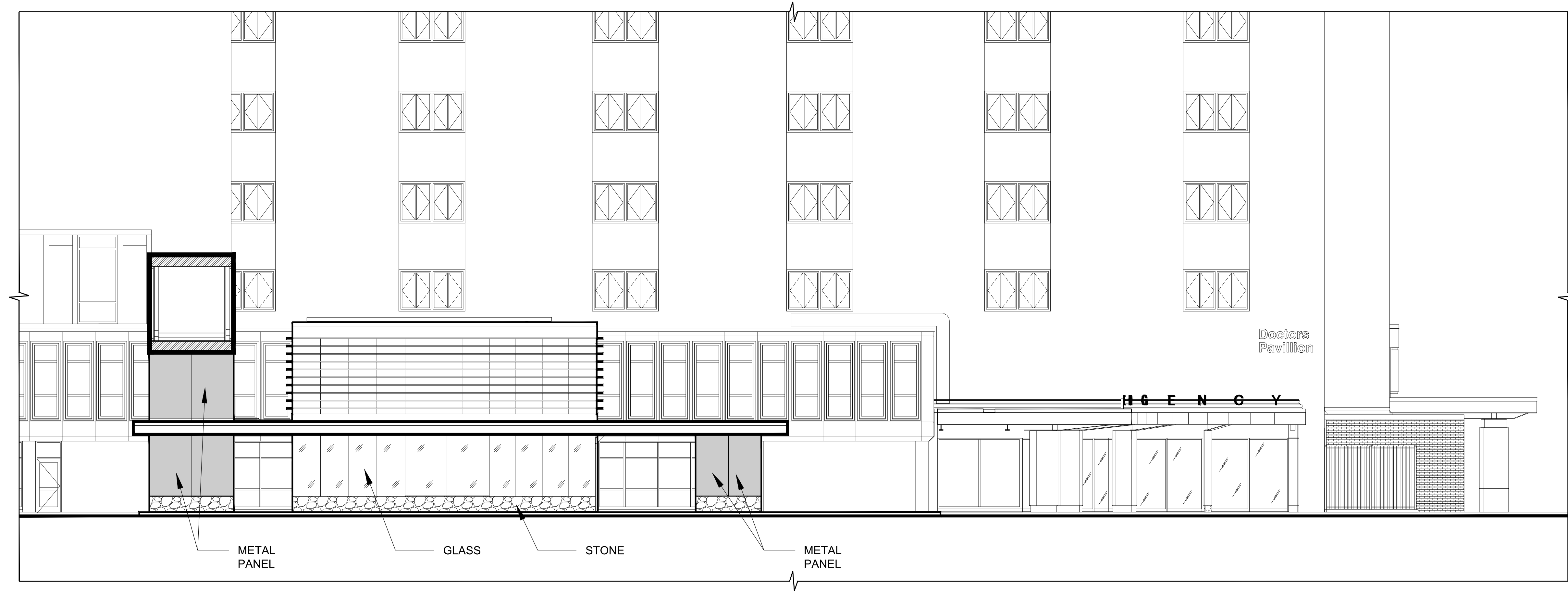

1 ENLARGED NORTH ELEVATION
A5.4 1/8" = 1'-0"

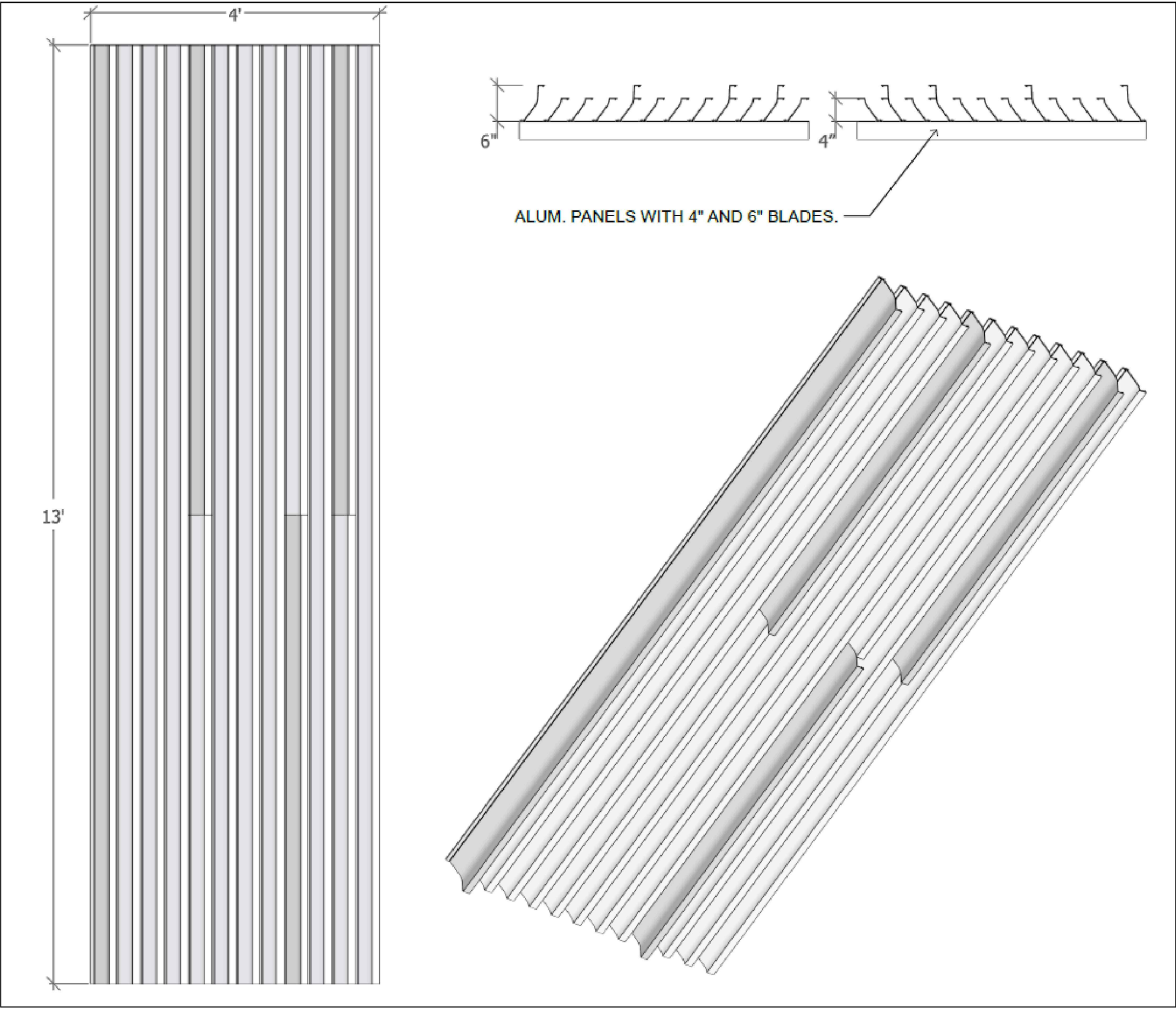

2 SCREEN DIAGRAM
A5.4 NTS

Montefiore

MONTEFIORE HEALTH SYSTEM
NYACK CAMPUS
160 NORTH MIDLAND AVENUE
NYACK, NY 10960

PARKING STRUCTURE

ARCHITECT



Pomario Design Studio Architecture, PLLC
Michael A. Pomario, Architect

New York License No.: 019680

19 Front Street
Newburgh, NY 12550
33 Irving Place, 3rd Floor
New York, NY 10004

Telephone: 845.561.0448
Facsimile: 845.561.0446

pds@HealthCareDesign.com
www.healthcaredesign.com

MEP ENGINEER

goldman copeland
associates, p.c.

Consulting Engineers
520 Eighth Avenue V: 212.868.4660
New York, NY 10018 F: 212.868.4680

STRUCTURAL ENGINEER

MURRAY

ENGINEERING P.C.
Consulting Structural Engineers
307 Seventh Avenue - Suite 1001
New York, New York 10001
tel: 212.741.1102
fax: 212.741.1104
murray-engineering.com

SITE ENGINEERS

LANGAN

Langan Engineering, Environmental, Surveying,
Landscape Architecture and Geology, D.P.C.
300 Kimball Drive
Parsippany, NJ 07054

T: 973.560.4900 F: 973.560.4901 www.langan.com
NJ CERTIFICATE OF AUTHORIZATION No. 24GA27996400

REVISIONS:

No.	Date:	Description:
0	2020-01-31	ARB SUBMISSION
1	2020-03-17	PLANNING BOARD SUBMISSION

SEAL

IT IS A VIOLATION OF THE LAW FOR ANY
PERSON, UNLESS ACTING UNDER THE
DIRECTION OF A LICENSED ARCHITECT, TO
ALTER THIS DOCUMENT IN ANY WAY. IF
ALTERED, THE ALTERING ARCHITECT SHALL
AFFIX HIS SEAL AND THE NOTATION
"ALTERED BY" FOLLOWED BY HIS SIGNATURE
AND THE DATE OF SUCH ALTERATION, AND A
SPECIFIC DESCRIPTION OF THE ALTERATION.

DRAWING TITLE:

MAIN LOBBY ENLARGED
ELEVATION AND
ENLARGED SCREEN
DIAGRAM

PROJECT NUMBER

1624

DATE

2020-03-17

DRAWING NUMBER

SCALE

AS NOTED

A5.4